

About the Cover

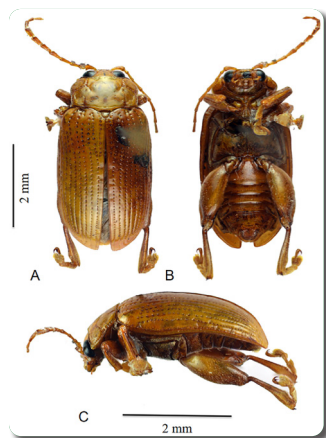

The image shows a specimen of leaf beetle examined from old insect collections of the Crop Protection Center of the Philippine Department of Agriculture's Region IV-A Field Office—when it was formerly based in Timugan, Los Baños, Laguna. The new species (*Podontia rustiai*) was accidentally discovered while field-searching for other specimens of flea and squash beetles. *P. rustiai* was described and then contrasted to and compared with another species (*P. quatuordecimpunctata*); moreover, a similar species (*P. flava*) from Borneo and Brunei was re-described as a result. To learn more, go to pages 903–909.

Editorial Staff

Allyster A. Endozo
Managing Editor

Caryl Maria Minette I. Ulay
Editorial Assistant

Mario B. Buarao Jr.
Production Editor

Ferdinand D. Cartas
Circulation Staff

Rodolfo P. de Guzman
Officer-in-Charge, CRPD
Head, CDES

Subscription Information

The Philippine Journal of Science is a bimonthly scientific publication under SCOPUS coverage published by the Department of Science and Technology (DOST) and managed by the Science and Technology Information Institute – Communication Resources and Production Division (STII-CRPD). PJS can be accessed online through <http://philjournalsci.dost.gov.ph>



For subscription request or inquiries, you can contact:

The Circulation Staff
Science and Technology Information Institute
DOST Complex, General Santos Avenue
Bicutan, Taguig City, Metro Manila, Philippines
Mobile Phone: 09239582403 / 09062540103

Author's guide for writing the manuscripts can be found on pages 1251–1254. Manuscripts can be submitted to the editorial office at the following address:

The Editorital Staff
Science and Technology Information Institute
DOST Complex, General Santos Avenue
Bicutan, Taguig City, Metro Manila, Philippines
Phone: (632) 8837 2071 to 82 local 2146
Fax: (632) 8837 7520
E-mail: philjournalsci@gmail.com